

PROPOSED WORK SHALL BE IN ACCORDANCE WITH THE REQUIREMENTS OF THE LOCAL AUTHORITY AND THE NATIONAL PLANNING POLICY FRAMEWORK. THE CLIENT IS ADVISED THAT THE PROPOSED WORK MAY BE SUBJECT TO PLANNING PERMISSION AND THAT THE LOCAL AUTHORITY WILL BE CONSULTED ON THE MATTER.

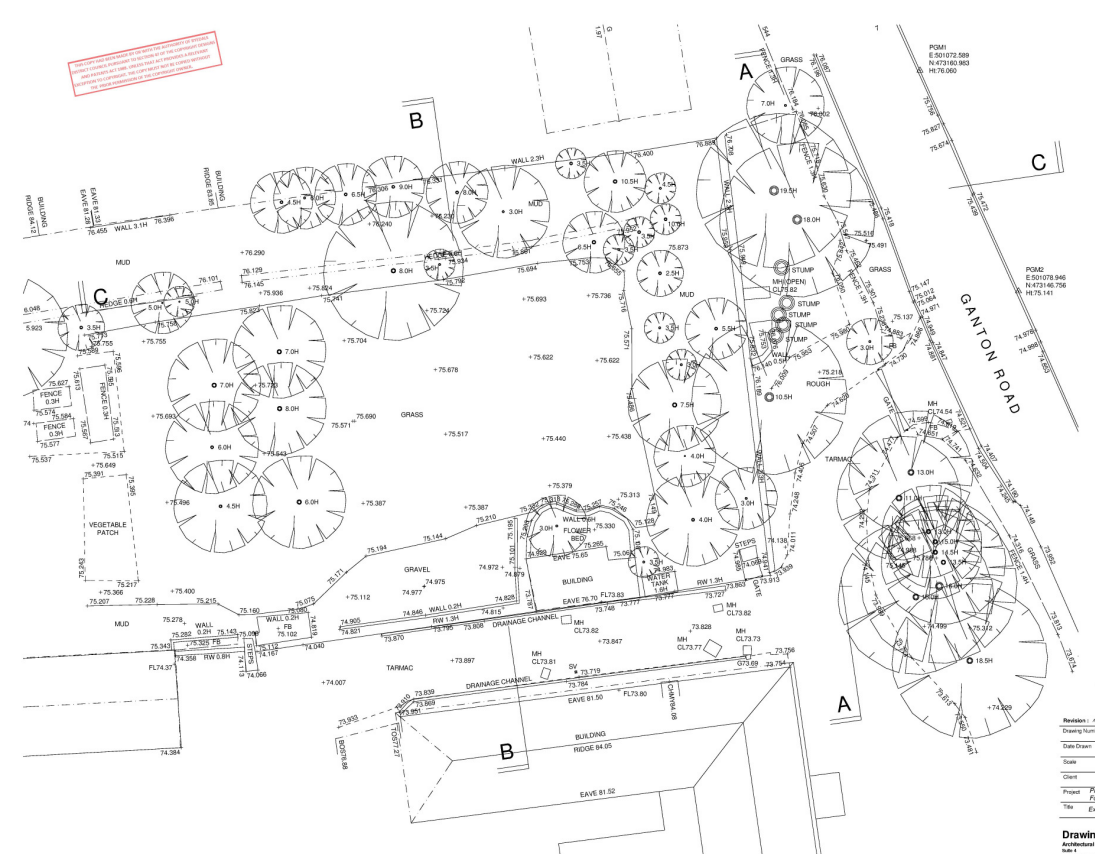

Revision:	A
Drawn Number:	2016-0863
Date Drawn:	07/02/2017
Scale:	1:100
Client:	Mr & Mrs Stephenson
Project:	Proposed Dwelling @ Fountains Manor, Fountains YO20 2DA
Title:	Existing Site Plan

Drawing Designs Solutions Ltd
 Architectural Specialists in Domestic & Residential Design
 Unit 10, The Mill, Fountains, Leeds LS20 2DA
 Tel: 0113 275 1111
 Email: info@drawingdesignsolutions.co.uk
 Website: www.drawingdesignsolutions.co.uk

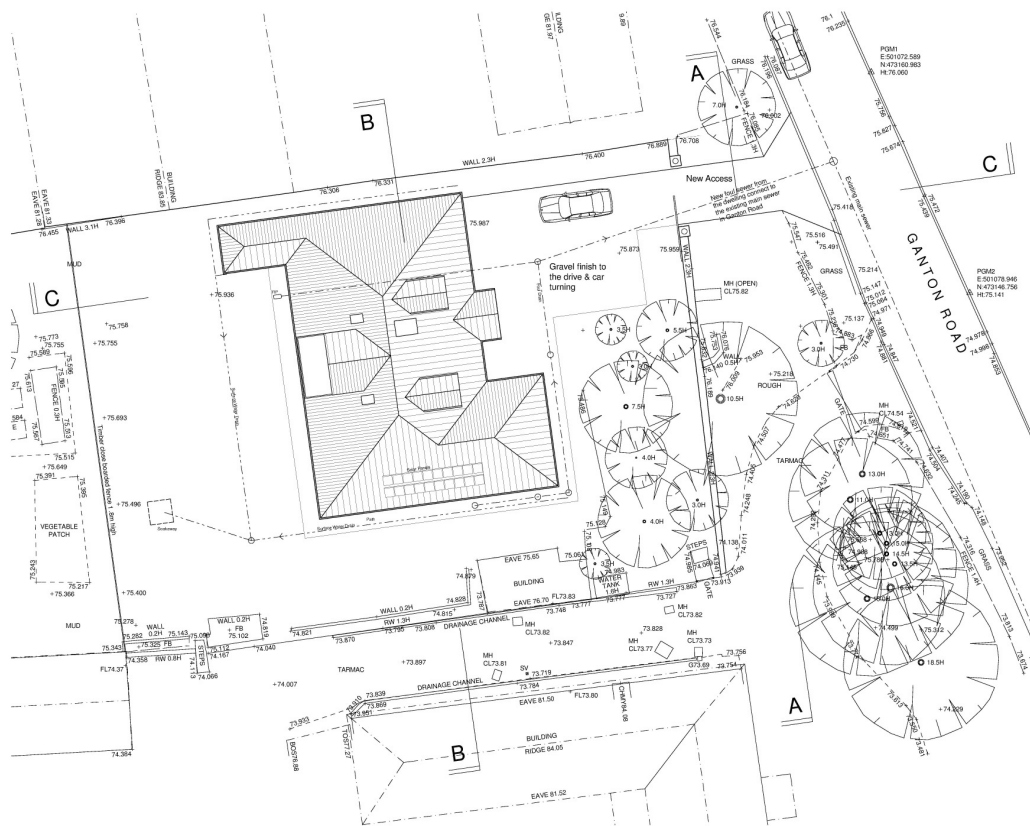

THIS DRAWING AND ANY INFORMATION ON IT IS THE PROPERTY OF DRAWING DESIGNS SOLUTIONS LTD. IT IS TO BE USED ONLY FOR THE PROJECT AND SITE SPECIFICALLY IDENTIFIED AND FOR THE PURPOSES SPECIFICALLY IDENTIFIED. IT IS NOT TO BE REPRODUCED, COPIED, OR TRANSMITTED IN ANY FORM OR BY ANY MEANS, ELECTRONIC OR MECHANICAL, WITHOUT THE WRITTEN PERMISSION OF DRAWING DESIGNS SOLUTIONS LTD.

Revision:	A
Drawings Number:	2016-086-6
Date Drawn:	08/12/2016
Scale:	1:100
Client:	Mr & Mrs Stephenson
Project:	Proposed Dwelling @ Fountains Manor, Fountains P320-202
Title:	Proposed Site Plan

Drawing Designs Solutions Ltd
 Architectural Specialists in Domestic & Residential Design
 Unit 10, The Old Mill, Mill Lane, Fountains, Leeds LS20 2JQ
 Tel: 0113 275 1111
 Fax: 0113 275 1112
 Email: info@drawingdesignsolutions.co.uk
 Website: www.drawingdesignsolutions.co.uk